Lantelme, Kurens & Associates, PC

Engineers & Surveyors 101 West Street, Hillsdale, N.J. 07642 Ph. 201-666-2450 Fax 201-666-9745

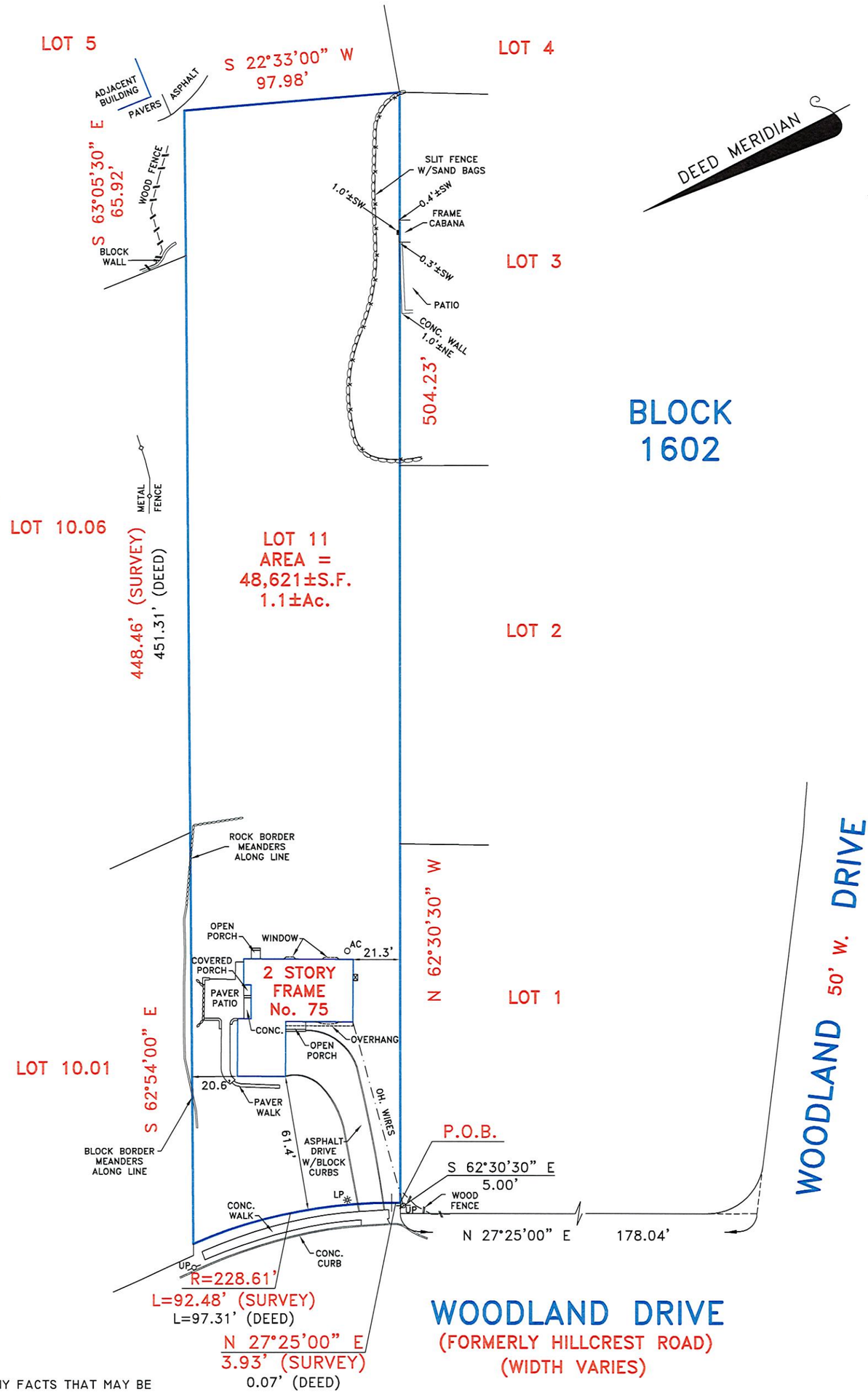

PROPERTY CORNERS NOT SET AS PER CONTRACT.

THIS SURVEY IS SUBJECT TO ANY FACTS THAT MAY BE DISCLOSED BY A FULL AND ACCURATE TITLE SEARCH.

PROPERTY SURVEY

PROPERTY SITUATED IN: BOROUGH OF WOODCLIFF LAKE, BERGEN COUNTY, NEW JERSEY

LOT NO.: 11 (TAX MAP)

BLOCK NO.: 1602 (TAX MAP)

CERTIFIED TO: OLD REPUBLIC NATIONAL TITLE INSURANCE COMPANY; DYNAMIC TITLE AGENCY OF NEW JERSEY, L.L.C.; COLONIAL NATIONAL MORTGAGE; CRAIG FEUSTEL AND BROOKE FEUSTEL, HUSBAND AND WIFE; JOSEPH L. MECCA, JR., ESQ.

MAP SOURCE: TAX ASSESSMENT MAP OF THE BOROUGH OF WOODCLIFF LAKE, BERGEN COUNTY, NEW JERSEY.

Christopher J. Lantelme, P.E. & L.S. 39580
LAND SURVEYOR

SCALE: 1" = 50'	DATE: 9/18/19	PARTY: GB/JN	DRAWN BY: JL	NO. D19-4516